



Repubblica e Cantone
Ticino

Project d'information et de conseil social au niveau de l'information initiale et de l'orientation sur les prestations sociales

Project en collaboration avec la Commune de Lugano, la Fondation Francesco et la Sezione del sostegno sociale

Lausanne, 27 novembre 2025

Repubblica e Cantone Ticino
Dipartimento della sanità e della socialità
Sezione del sostegno sociale

1



Artias 2025
Sezione del sostegno sociale

Contexte institutionnel



Dipartimento della sanità
e della socialità

Administration
cantonale



Per l'aiuto sociale

Fondation
Francesco

Commune de
Lugano



2

ti

Artias 2025
Sezione del sostegno sociale

Pourquoi les centres de premier accueil?

Signaux de la politique et des partenaires locaux

Structures **NON** institutionnalisés

Centres d'accueil d'urgence

Collaborations actives sur le territoire

Point de référence sur le territoire

pag. 3

ti

Artias 2025
Sezione del sostegno sociale

Historique

2023

PROJET PILOTE

2024

CENTRE SOCIAL BETHLEHEM (Lugano)

2025

CENTRE SOCIAL BETHLEHEM (Lugano) + CASA MARTINI (Locarno)

2026

pag. 4

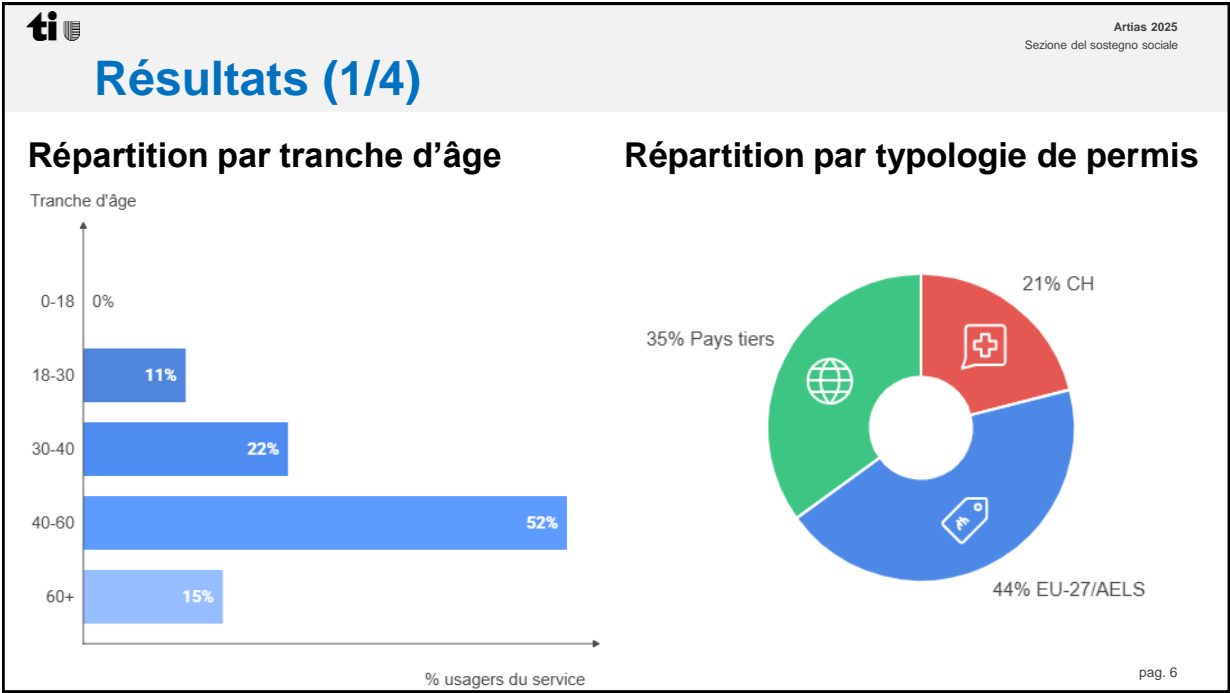
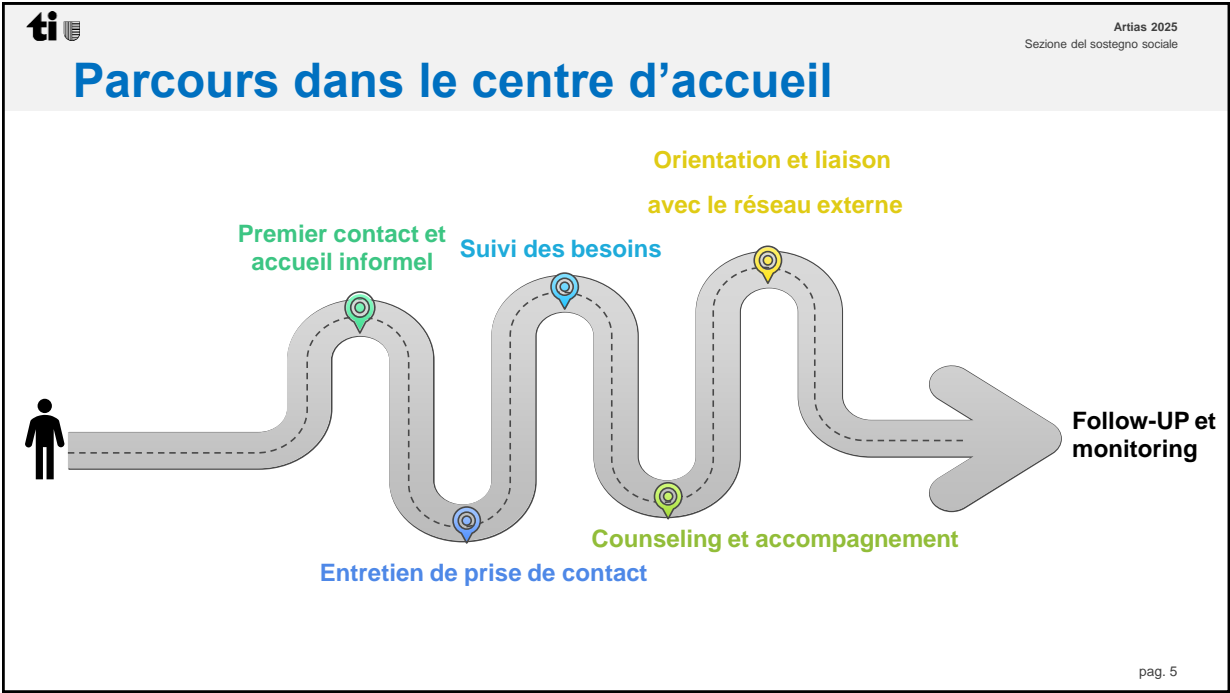

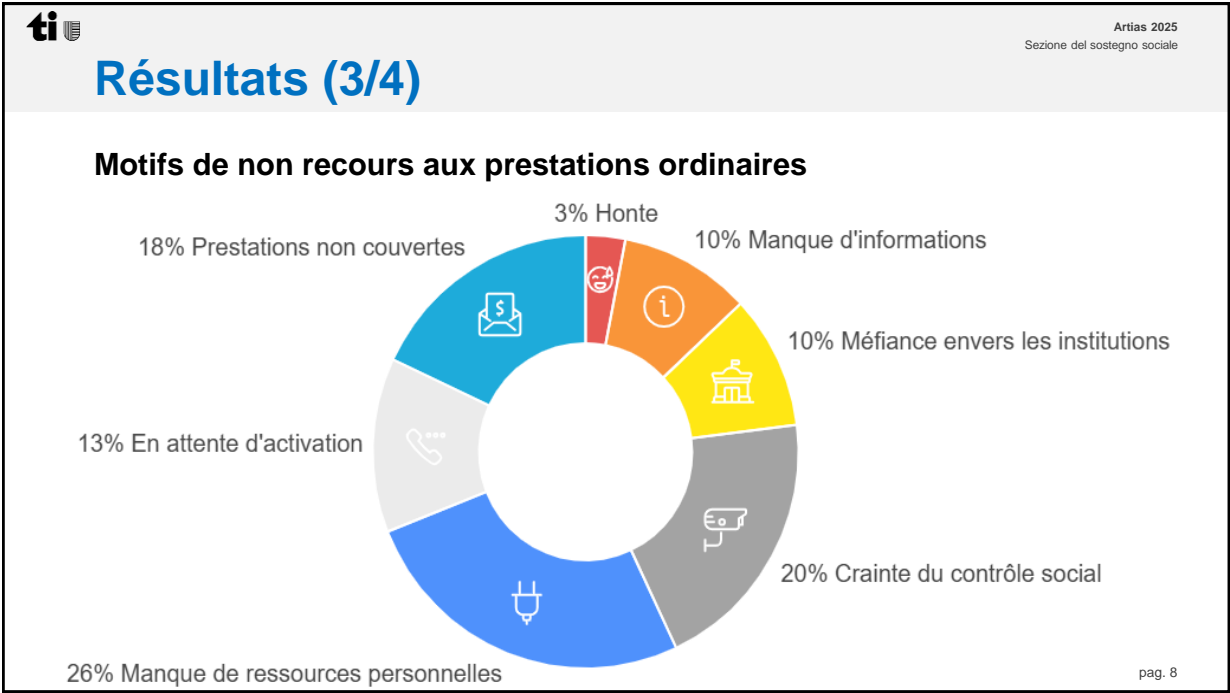
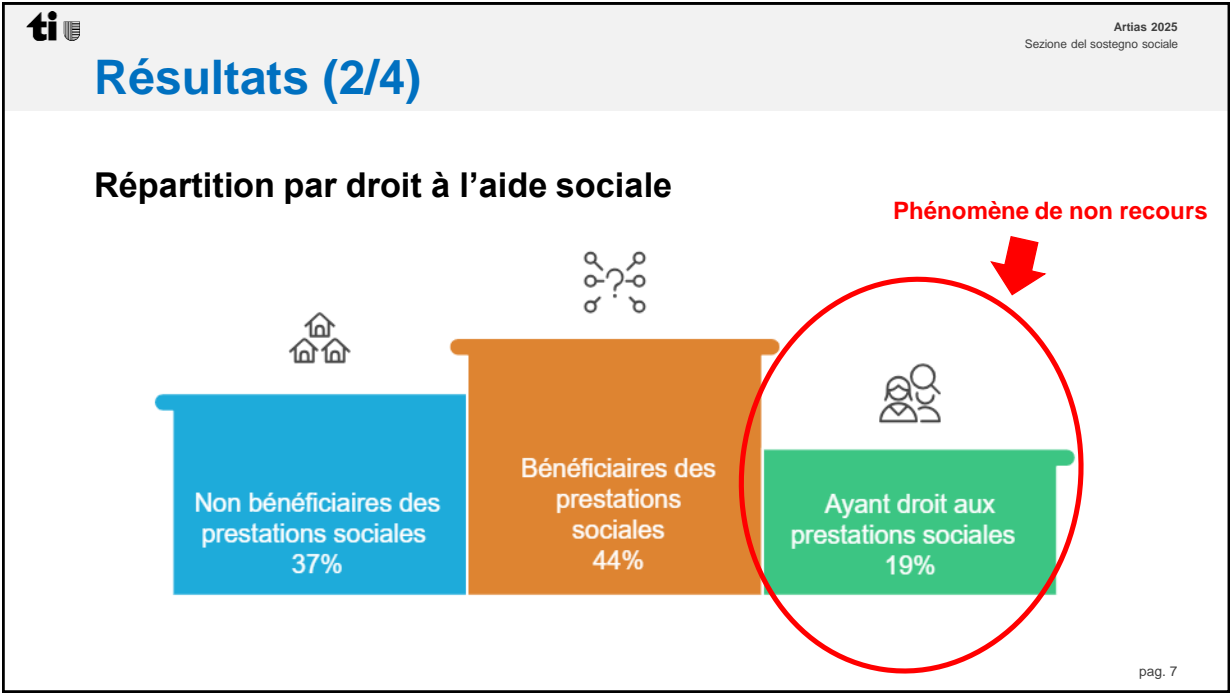

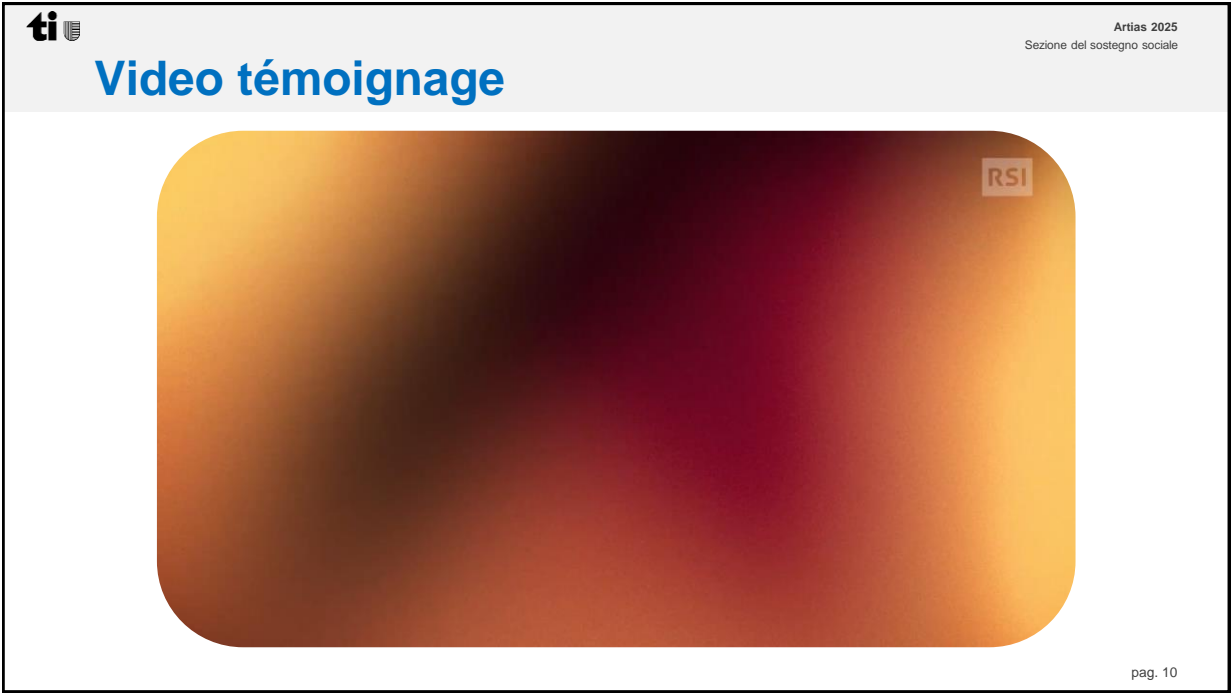
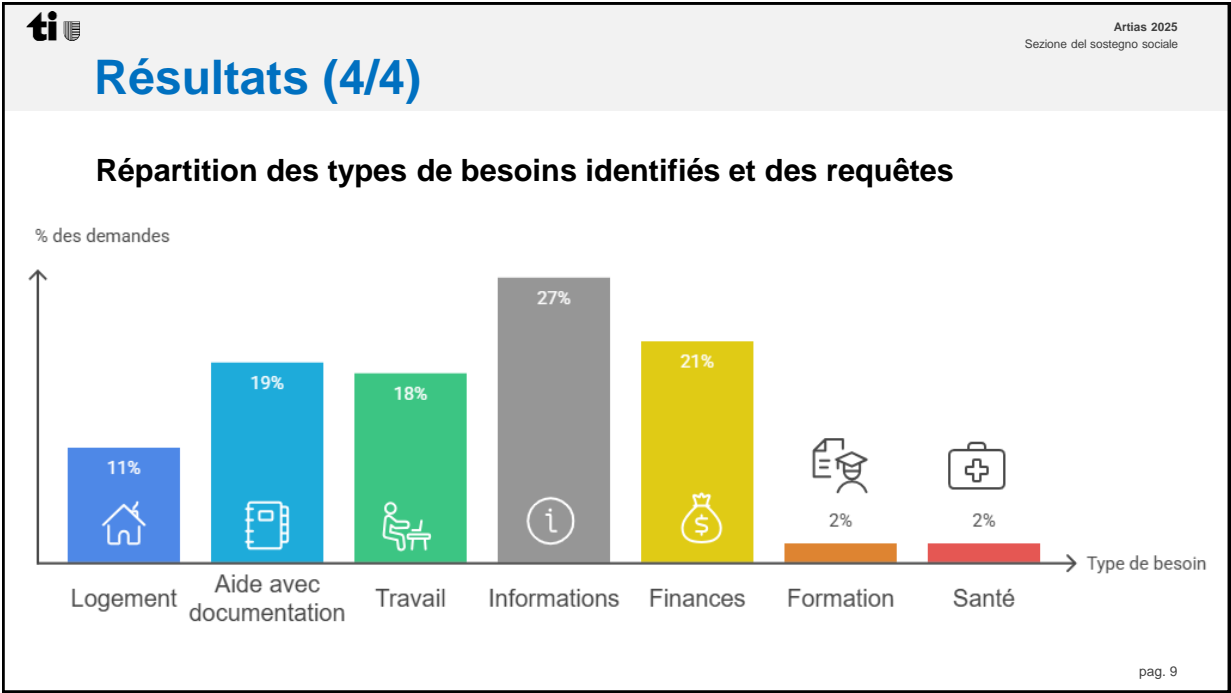



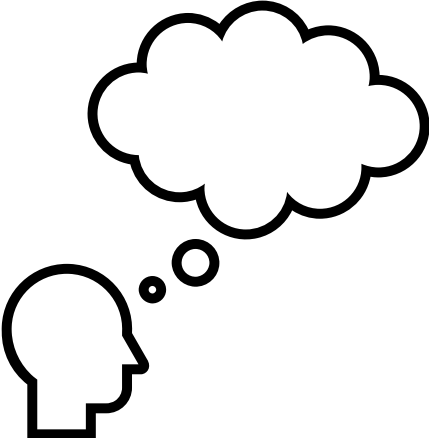

Artias 2025
Sezione del sostegno sociale

Questions ?



pag. 11

11



Repubblica e Cantone
Ticino

Informations supplémentaires

Sezione del sostegno sociale
Cristina Broggini
+41 91 814 71 03
Cristina.broggini@ti.ch

Repubblica e Cantone Ticino
Dipartimento della sanità e della socialità

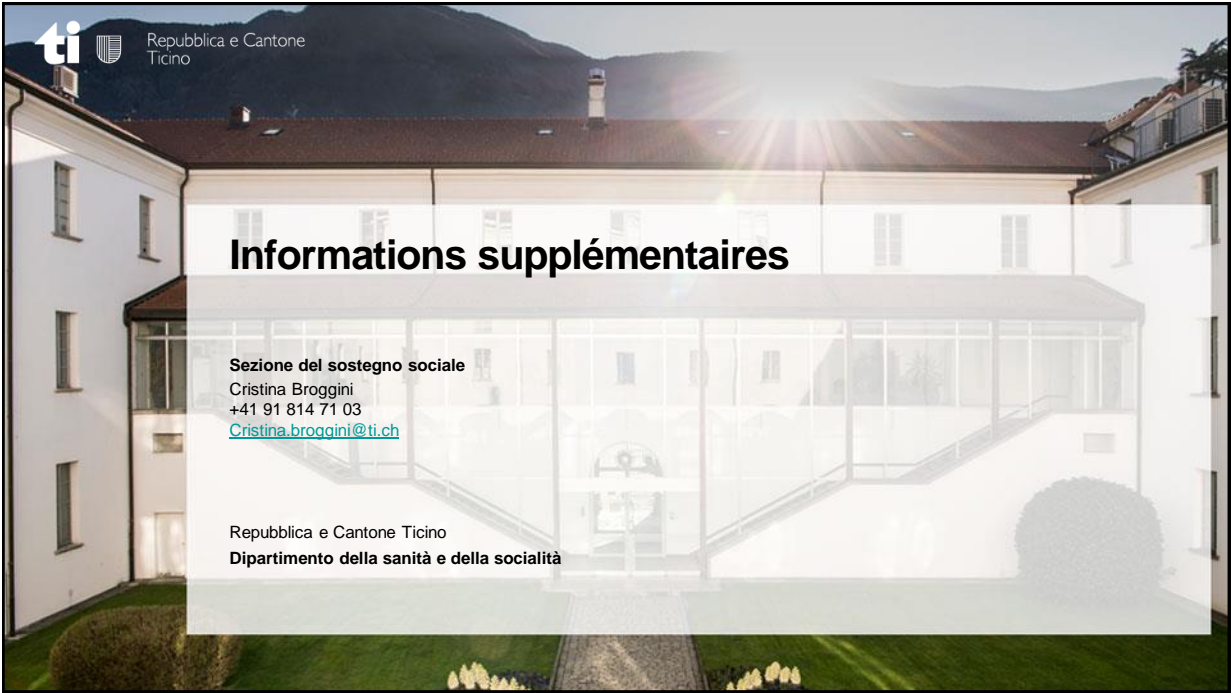

12